

OFFICE CUM SUMP SECTION D-D

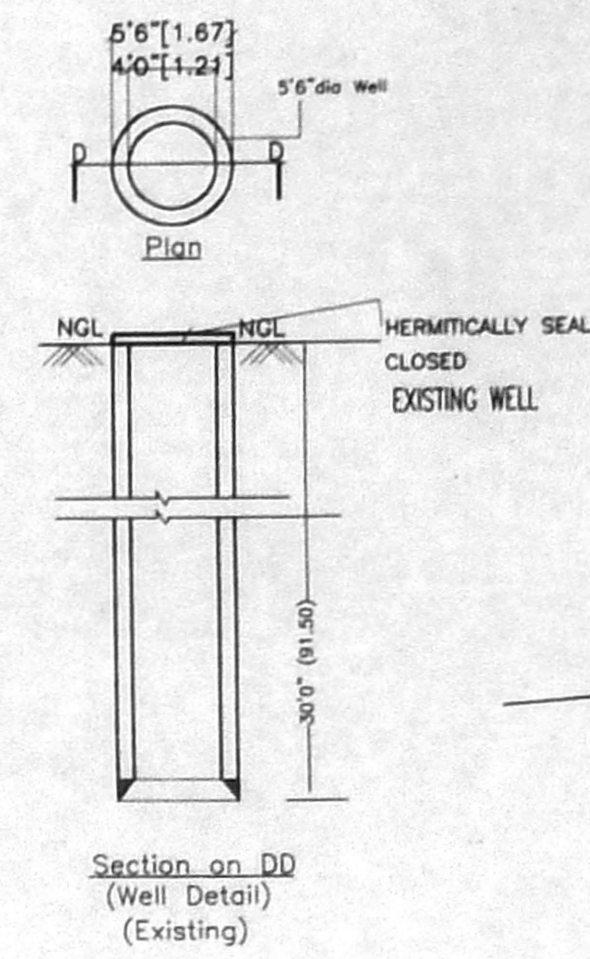

GMDA (B) No. 1
C. No. B.2/196/04
Asst. Scrutiny
P. A.

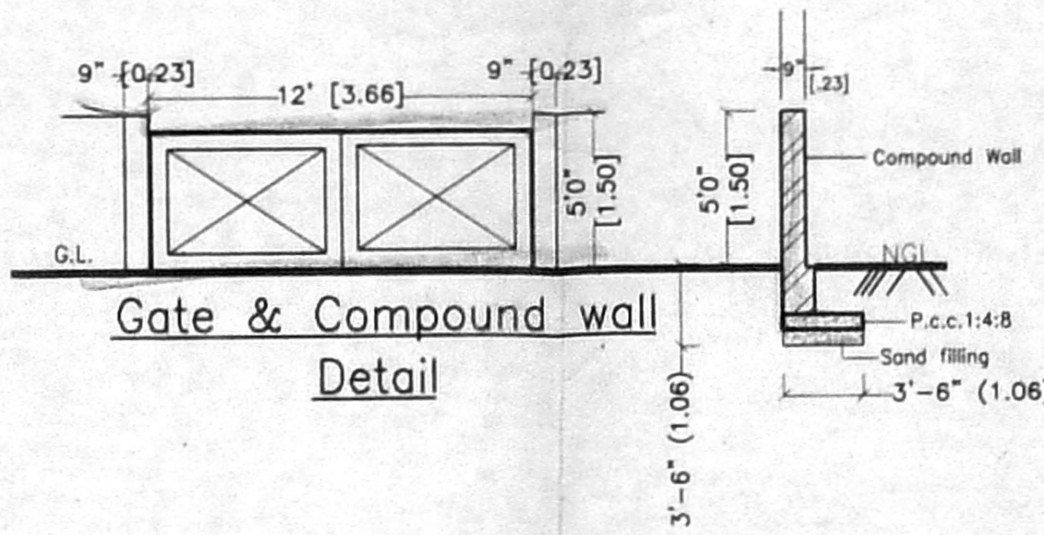
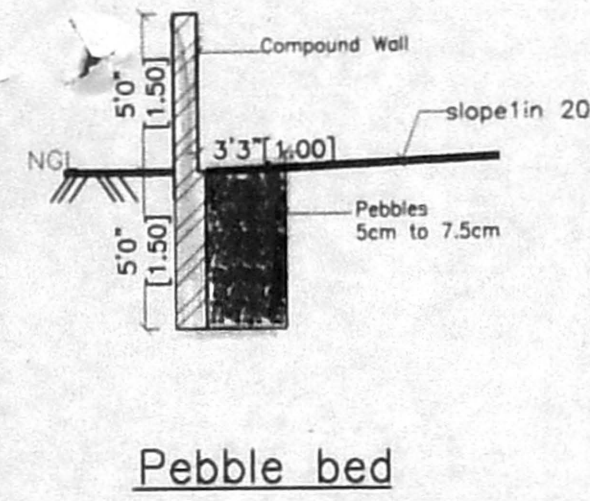
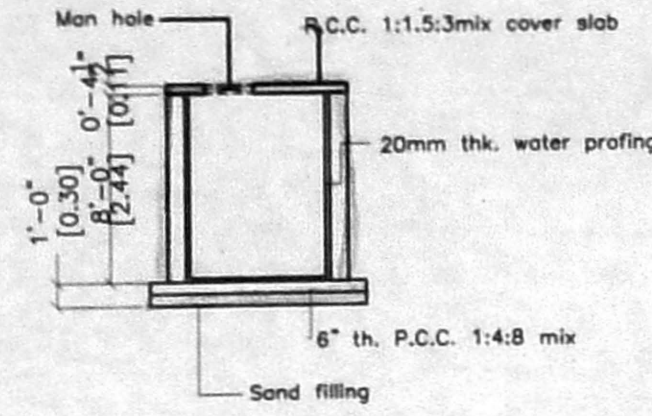
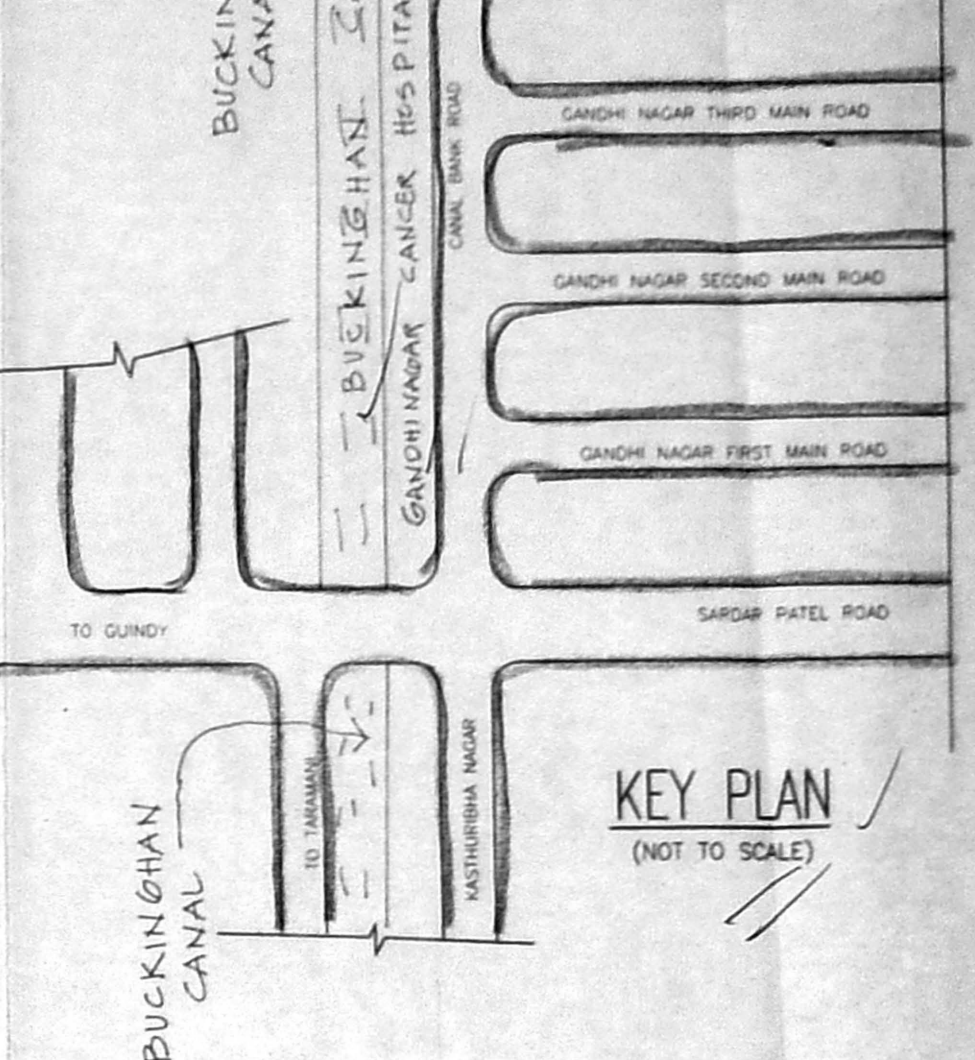

PLAN SHOWING THE PROPOSED RESIDENTIAL APARTMENT BUILDING AT PLOT NO: 264, OLD DOORNO:52 NEW DOORNO:78, OLD SURVEY NO: 9/1 PART TS.NO 21, BLOCK NO.31 (OF KOTTUR VILLAGE, MYLAPORE TRIPLICANE TALUK CHENNAI DISTRICT) 4TH MAIN ROAD GANDHI NAGAR ADAYAR CHENNAI - 600 020 DIVISION NO:151,ZONE-10.

Area statement Sq.ft		Sq.M
Plot area	4851.00	450.67
F.S.I(1.5)	7276.50	676.00
F.S.I. Provided[1.49]	7251.80	693.96
Plot COVERAGE	36.45%	
First floor area	1768.35	164.34
Second floor area	1768.35	164.34
Third floor area	1768.35	164.34
Fourth floor area	1768.35	164.34
Core area	178.40	16.58
Total area	7251.80	693.96

NOTES

● FLOATING COLUMN

Schedule of Joinery			
Ref.	Size (Inches)	Description	Qty (Metric)
MD	3'6" x 7'0"	Panelled Door	[1.07X2.10]
FD	4'9" x 7'0"	Panelled Door	[1.45X2.10]
D	3'0" x 7'0"	Panelled Door	[0.91X2.10]
D1	2'6" x 7'0"	Panelled Door	[0.75X2.10]
BW	3'0" x 4'6"	Bay window (glazed)	[1.78X1.37]
W1	7'0" x 4'6"	Glazed window	[0.91X1.37]
W2	7'0" x 4'6"	Glazed window	[0.91X1.37]
KW	3'0" x 3'0"	AL Glazed sony louvres	[0.60X0.91]
V	7'0" x 3'0"	AL Glazed sony louvres	[0.60X0.91]
O	7'0" x 7'0"	Opening	[0.91X2.10]

REFERENCE

FOUNDATION: P.C.C. 1:4:8 Mix 6" thick, sand filling 6" thick with R.C.C. Framed structure.

SUPER STRUCTURE: 6" thick Aerocon block wall with C M 1:5 mix plinth beam, roof slab and lintel are R C C 1:1.5:3

WEATHERING COURSE: Brick jolly in lime conc. with pressed tiles on the top.

FLOORING: Ceramic flooring.

COLOUR CODE REFERENCE

Proposed shown thus [Symbol]

Road shown thus [Symbol]

Site shown thus [Symbol]

Drawn : S.M.GOPI Checked : [Signature]

Approved :

Drq.No: 128/02/R-1 SHEET NO: 1/2

Scale : 1" = 8'0" Date : 28-09-2004

SANCTION DRAWING

OWNER ARCHITECT

SHEILA SRI PRAKASH ARCH. PIA. M.C.A. INTERIOR DESIGNERS SHILPA ARCHITECTS & INTERIOR DESIGNERS 16, 11 CRESCENT PARK ROAD GANDHI NAGAR, CHENNAI-600 020

EACH FLOOR AREA		
	SFT	SQM
FLAT A	824.09	76.59
FLAT B	783.01	72.77
CORE AREA	161.25	14.99
TOTAL	1768.35	164.35

K. SURESH, B.E. STRUCTURAL CONSULTANTS 15, Second Avenue, Indira Nagar, Adyar, Chennai-600 020. Phone: 4410013, 4424553

STRUCTURAL ENGINEER SIGNATURE

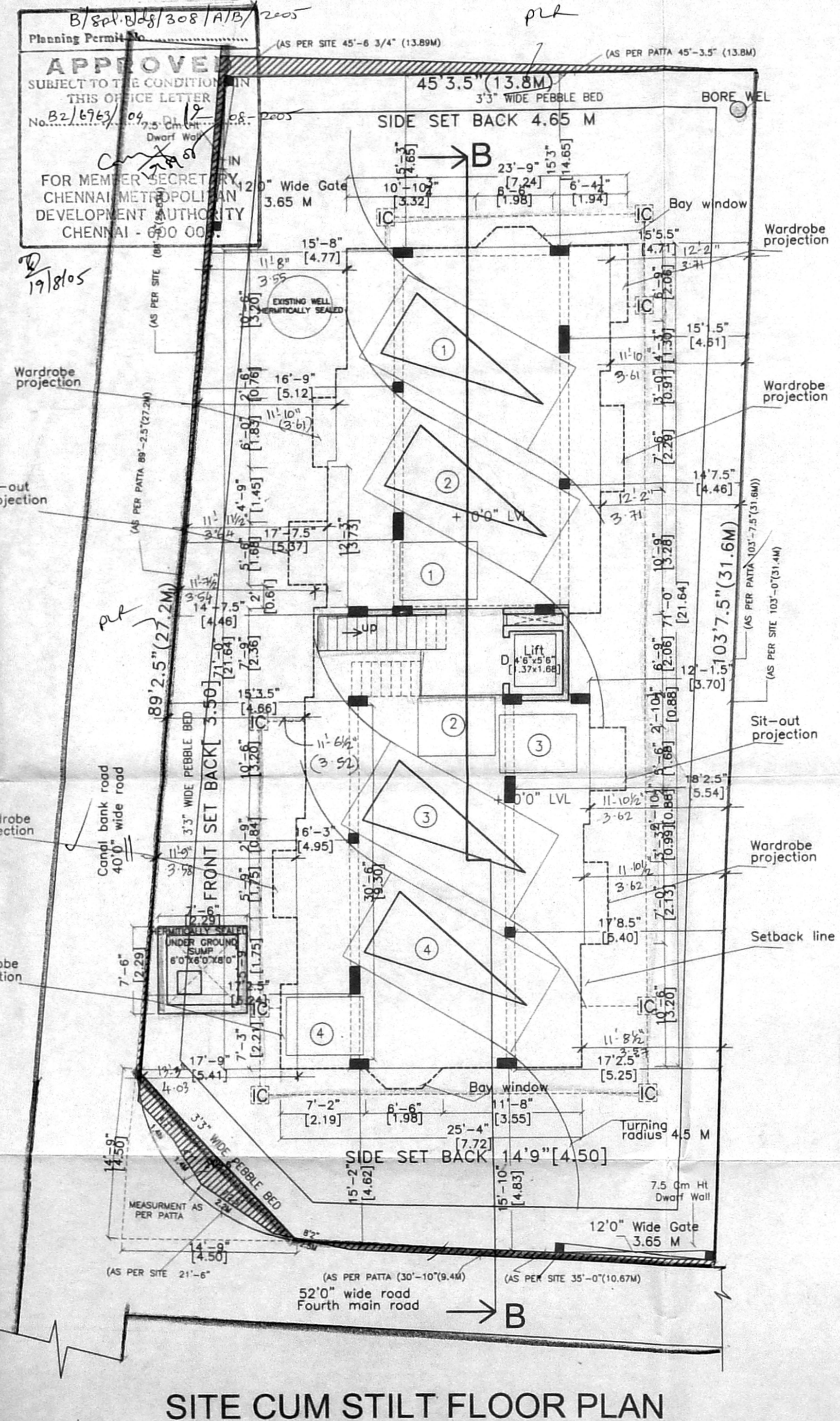

SITE CUM STILT FLOOR PLAN

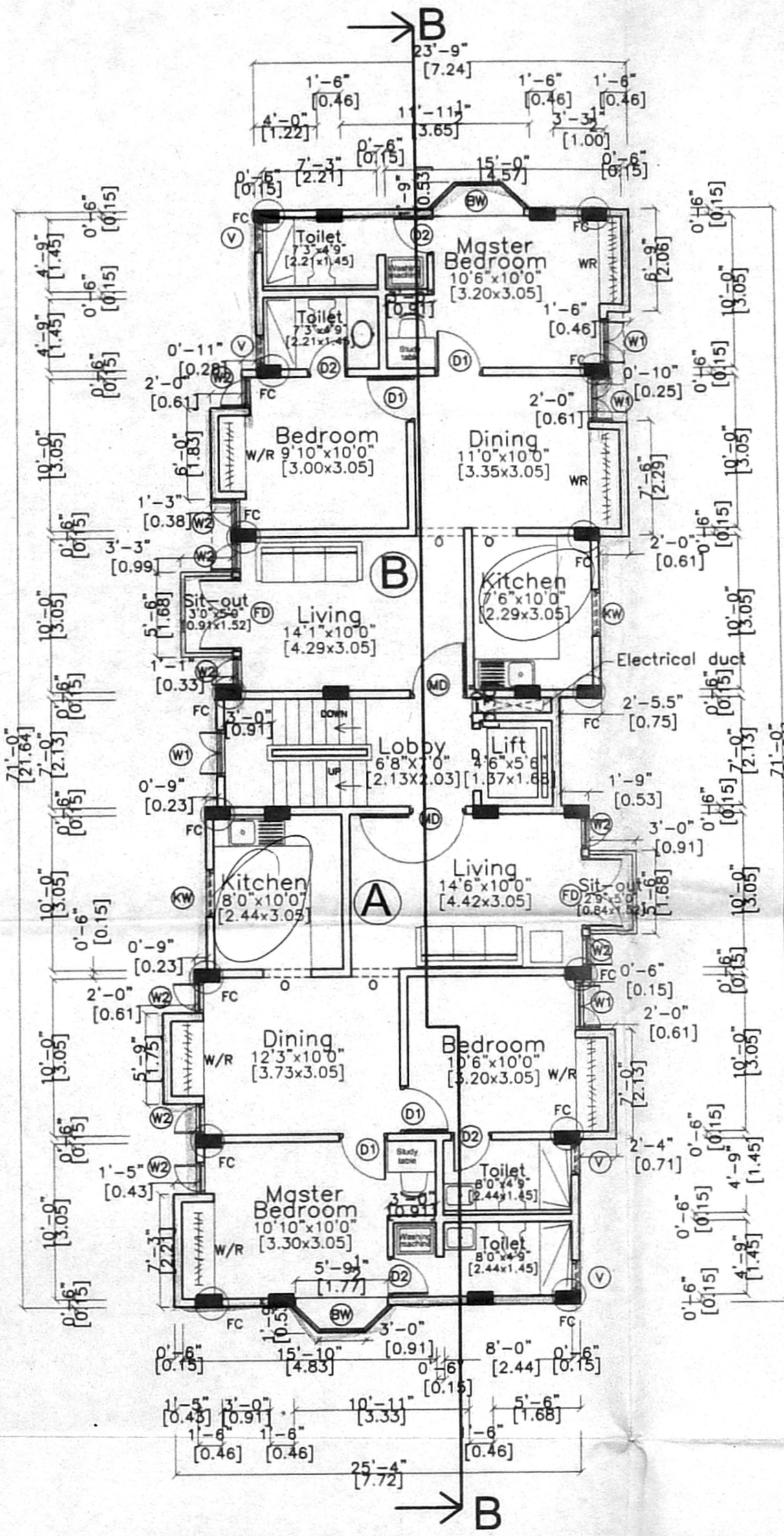

TYPICAL FLOOR PLAN (FIRST, SECOND, THIRD, FOURTH FLOOR)

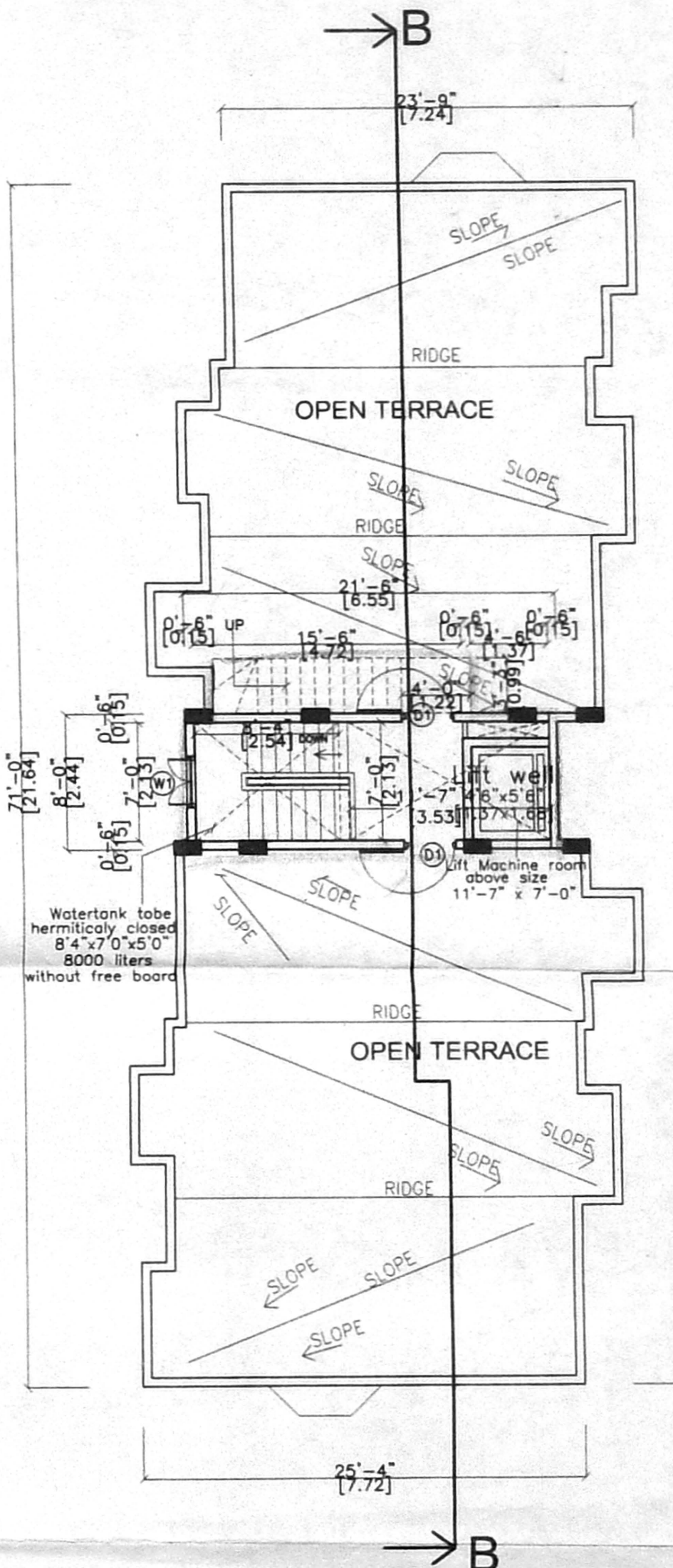

TERRACE FLOOR PLAN

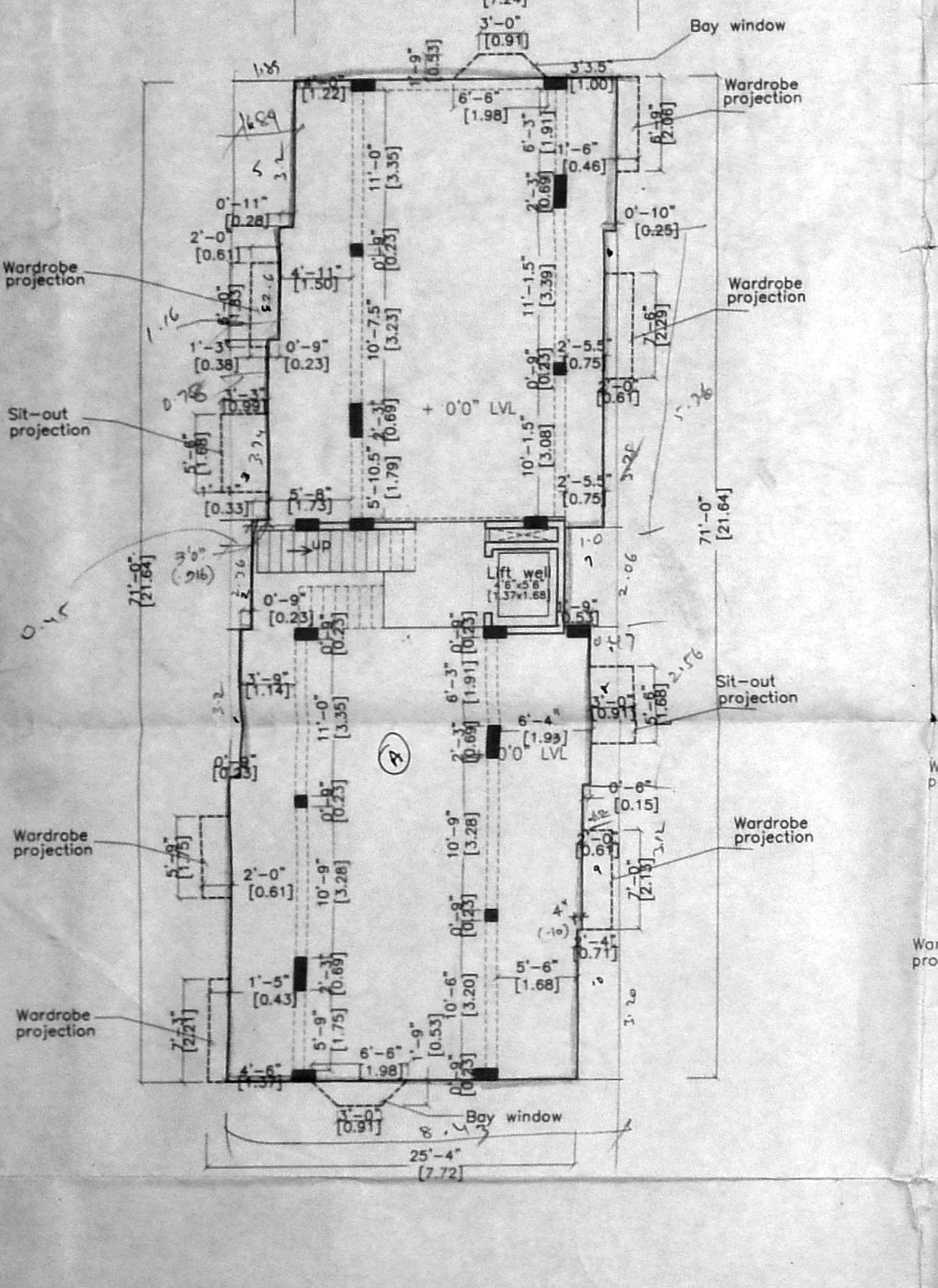

DETAILS OF STILT FLOOR PLAN WITH CANTILEVER PORTION (BALCONY & WARDROBES)

OFFICE COPY

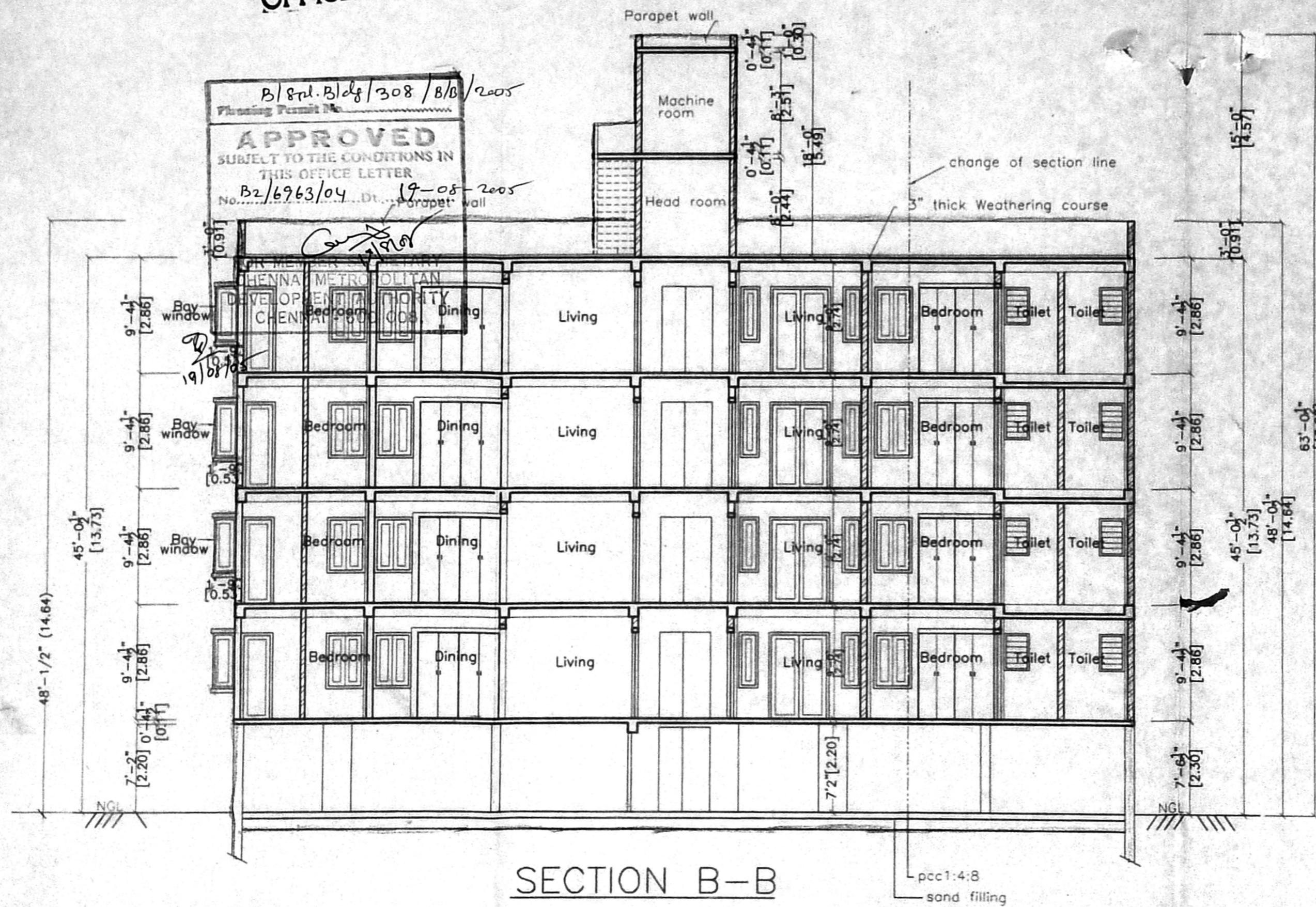

SECTION B-B

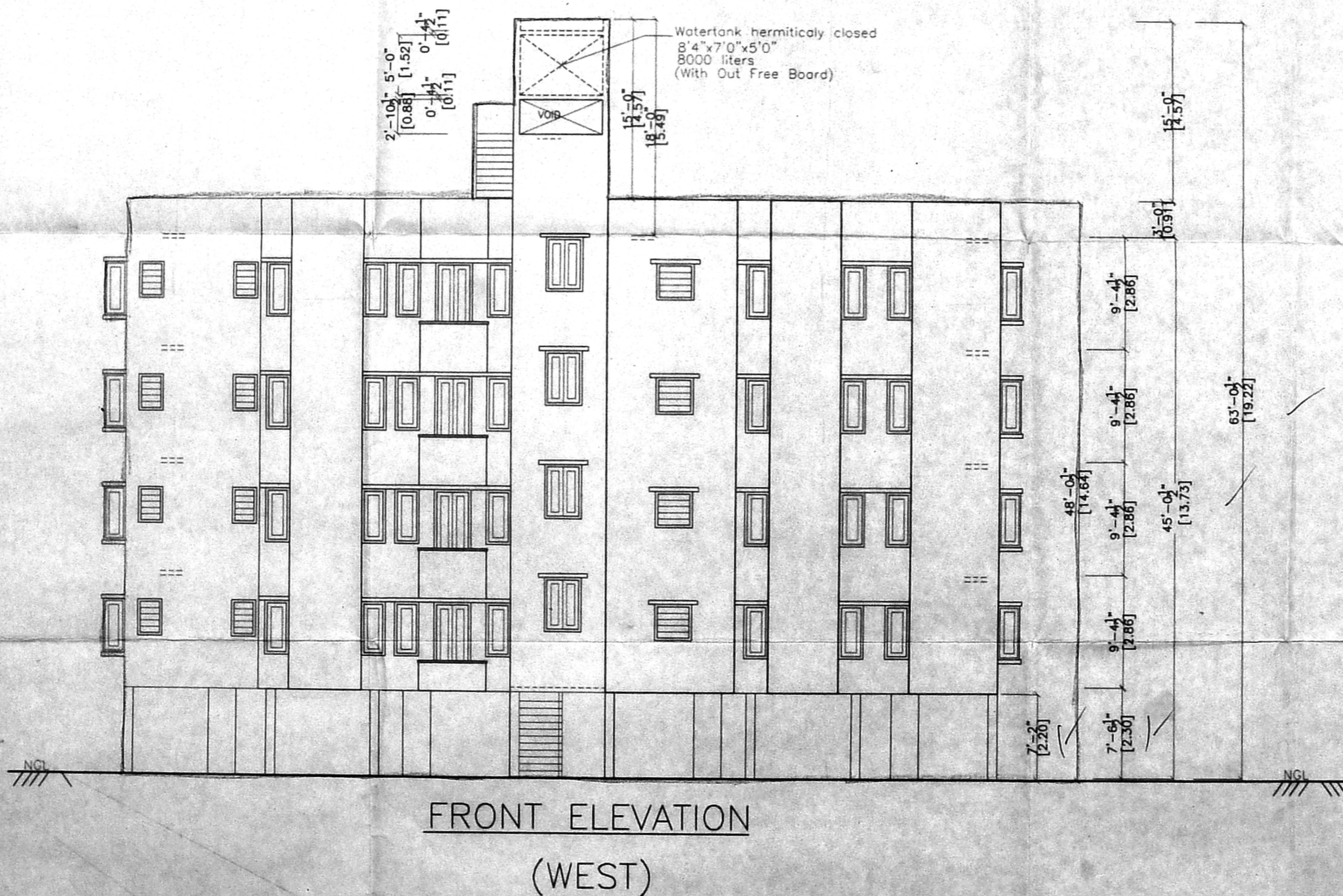

FRONT ELEVATION
(WEST)

Revised Plan
6/12/07
21
PLAN SHOWING THE PROPOSED
RESIDENTIAL APPARTMENT BUILDING
AT PLOT NO: 264, OLD DOORNO:52
NEW DOORNO:78,OLD SURVEY NO:
9/1 PART TS.NO 21,BLOCK NO.31
(OF KOTTUR VILLAGE , MYLAPORE
TRIPPLICANE TALUK CHENNAI DISTRICT)
4TH MAIN ROAD GANDHI NAGAR
ADAYAR CHENNAI - 600 020
DIVISION NO:151,ZONE-10.

CMDA (B)/5/ NO. 1
C. No. B2/6963/04
Asst. _____
Scrutiny
P. A. _____
A.P. 12/12/04
D.P.

COLOUR CODE REFERENCE	
Proposed shown thus	
Road shown thus	
Site shown thus	
Drawn : S.M.GOPI	Checked :
Approved :	
Drq.No: 128/02/R3	SHEET NO: 2/2
Scale : 1" = 8'0"	
Date : 11-09-2004	

K. SURESH, B.E
STRUCTURAL CONSULTANTS
15, Second Avenue, Indira Nagar,
Adyar, Chennai-600 020.
Phone: 4410015, 4424653

STRUCTURAL ENGINEER SIGNATURE

SANCTION DRAWING

SHEILA SRI PRAKASH
B.Arch, F.I.A. M.C.A.
C.A. No. 11/20
SHILPA ARCHITECTS &
INTERIOR DESIGNERS
16, 11 CRESCENT PARK ROAD
GANDHI NAGAR, CHENNAI-600 020

OWNER

ARCHITECT

shilpa
Architects & Interior Designers
16, 2nd Crescent Park Road
Gandhi Nagar, MADRAS - 600 020
Phone: 4412508, 4419387.